FOX®
be smart

webOS Hub

UPUTSTVO ZA UPOTREBU

LED TELEVIZORI Model:50WOS650C

Hvala Vam što ste kupili ovaj uređaj.

FOX LED televizori prepoznaju se po odličnim tehničkim karakteristikama, kao i modernom, funkcionalnom i elegantnom dizajnu. Osim toga konstantna unapređenja u vidu postprodajne podrške, izuzetno efikasna i rasprostranjena servisna mreža čine da se ponosni vlasnici **FOX televizora** mogu osećati sigurno.

Napravili ste pravi izbor.

U nastavku slede uputstva za upotrebu. Nisu komplikovana, ali ih se morate pridržavati.

SR

Informacije o proizvodu

Delegirana uredba EU komisije 2019/2013

Informacije		Vrednost	Jedinica
1. Ime ili zaštitni znak isporučioca:		FOX	
Naziv i adresa isporučioca::		Vimport doo, Batajnički drum 23, Beograd	
2. Identifikaciona oznaka modela:		50WOS650C	
3. Klasa energetske efikasnosti za Standardni dinamički opseg (SDR)		E	
4. Snaga u uključenom stanju za Standardni dinamički opseg (SDR)		53.0	W
5.Klasa energetske efikasnosti za Veliki dinamički opseg (HDR)		E	
6. Snaga u uključenom stanju za Visok dinamički opseg (HDR)		54.0	W
7. Snaga u isključenom stanju			W
8. Snaga u stanju pripravnosti		0.5	W
9. Snaga u umrežanom stanju pripravnosti		2.0	W
10. Kategorija elektronskog ekrana		Televizor	
11. Odnos veličina		16 : 9	
12. Rezolucija ekrana (u pikselima)		3840 x 2160	piksela
13. Dijagonala ekrana		50.0	inča
14. Dijagonala ekrana		126.0	cm
15. Vidljiva površina ekrana		67.5	dm^2
16. Korišćena tehnologija panela		LCD sa LED	
17. Dostupna Automatska regulacija sjajnosti (ABC)		Ne	
18. Dostupan senzor za prepoznavanje glasa		Ne	
19. Dostupan senzor prisutnosti u prostoriji		Ne	
20. Frekvencija osvežavanja slike		60	Hz
21. Minimalna garantovana raspoloživost ažuriranja softvera i integrisanog softvera uređaja od datuma stavljanja na tržište (do):		3	(u godinama)
22. Minimalna garantovana raspoloživost rezervnih delova (do):		3	(u godinama)
23. Minimalno trajanje opšte garancije koju daje isporučilac (do):		3	(u godinama)
24. Tip napajanja:		Unutrašnje	
25.Spoljašnje napajanje (ako je priloženo uz proizvod, nije standardizovano)	Standardno ime		
	Ulazni napon		V
	Izlazni napon		V
26.Spoljašnje standardizovano napajanje (ako nije priloženo uz proizvod, drugo odgovarajuće napajanje)	Standardno ime		
	Potreban izlazni napon		V
	Potrebna minimalna jačina struje		A
	Potrebna frekvencija struje		Hz

Tehničke karakteristike : **napajanje 100-240 Vac 50/60Hz**
snaga potrošnje : 100 W

Sadržaj

Bezbednosne informacije 1

Važne mere predostrožnosti 1

TV tasteri i terminali interfejsa 2

Šema povezivanja eksternog uređaja 2

TV instrukcija i povezivanje TV-a 3

Uputstva za instalaciju TV postolja 3

Prva instalacija 4

Početna stranica 5

Podešavanje TVa 6

Media 8

Pomoć 10

Specifikacije 11

Daljinski upravljač 12

Informacije o bezbednosti

Simbol uzvičnika unutar jednakostraničnog trougla ima za cilj da upozori korisnika na prisustvo važnih uputstava za upotrebu u literaturi koja prati uređaj.

Upozorenje: Simbol munje sa strelicom unutar jednakostraničnog trougla ima za cilj da upozori korisnika na prisustvo nezaštićenog opasnog napona unutar kućišta proizvoda, koji može biti dovoljno velik da predstavlja rizik od električnog šoka za osobe.

OPREZ

Rizik od električnog udara.
Nemojte otvarati.

Visoki naponi se koriste u radu ovog proizvoda. Da biste smanjili rizik od strujnog udara, ne uklanjajte poklopac kabineta, predajte uredjaj kvalifikovanom servisnom osoblju.

Ako dođe do promena u radu TV-a ili grubih podešavanja, može doći do električnog šoka koji može povrediti, nemojte pokušavati da otvorite uređaj - potrebna je održavanje od strane stručnog servisnog centra.

Važne mere bezbednosti

1)Pročitajte ova uputstva. 2) Sačuvajte ova uputstva. 3)Obratite pažnju na sva upozorenja.
4) Pratite sva uputstva. 5) Nemojte koristiti ovaj aparat u blizini vode. 6) Čistite samo suvom krpom.
7) Ne blokirajte otvore za ventilaciju. Instalirajte u skladu sa uputstvima proizvođača.
8) Ne instalirajte u blizini bilo kakvih izvora toplote, kao što su radijatori, toplotni registri, peći ili drugi aparati (uključujući pojačala) koji proizvode toplotu.
9) Ako se obezbeđeni utikač ne uklapa u Vašu utičnicu, obratite se električaru za zamenu zastarele utičnice.
10) Zaštitite kabl za napajanje od hodanja ili stegnut, posebno na utikača, pogodnosti posude, i tačka gde izlaze iz aparata.
11) Koristite samo dodatke koje je odredio proizvođač.
12) Koristite samo sa kolicima, postoljem, stativom, nosačem ili stolom koji je odredio proizvođač ili se prodaje sa aparatom. Kada se koristi kolica, oprez kada pomerate kombinaciju kolica / aparata kako biste izbegli prevrtanje povreda.

13) Isključite ovaj aparat tokom grmljavinskih oluja ili kada se ne koristi duže vreme.

Oprez:
14) Da biste smanjili rizik od požara ili strujnog udara, ne izlažite ovaj aparat kiši ili vlazi.
15)Mrežni utikač se koristi kao uređaj za isključivanje, mora ostati lako dostupan.
16) Utičnica mora biti instalirana u blizini opreme i mora biti lako dostupna.
17) Ovaj proizvod nikada ne treba stavljati u ugrađenu instalaciju, kao što je polica za knjige ili stalak, osim ako se ne obezbedi odgovarajuća ventilacija ili se poštuju uputstva proizvođača.
18)Aparat ne sme biti izložen kapanju ili prskanju i na aparat ne smeju da se stavljaju nikakvi obiekti ispunjeni tečnošću, kao što su npr. vaze.
19) Ne stavljajte nikakve izvore opasnosti na aparat (npr. Predmeti ispunjeni tečnošću, upaljene sveće).
20) Montaža na zid ili plafon - Uređaj treba montirati na zid ili plafon samo prema preporuci proizvođača.
21) Nikada ne postavljajte televizor, daljinski upravljač ili baterije u blizini otvorenog plamena ili drugih izvora toplote, uključujući direktnu sunčevu svetlost, Da biste sprečili širenje vatre, držite sveće ili drugi plamen dalje od televizora, daljinski upravljač i baterije u svakom trenutku.
22)USB terminal koristi 0.5 A pod normalnim radom.
Uputstva za servisiranje su za upotrebu samo od strane kvalifikovanog servisnog osoblja. Da biste smanjili rizik od strujnog udara, ne obavljajte nikakav servis osim onog koji je sadržan u uputstvima za upotrebu. osim ako niste kvalifikovani za to.
23) Baterija ne sme biti izložena prekomernoj toploti kao što su sunce, vatra ili slično.
24) ⧈ Ova oprema je klasa II ili dvostruko izolovani električni uređaj. Dizajniran je tako da ne zahteva sigurnosnu vezu sa uzemljenom.
25)Maksimalna temperatura okoline pri kojoj TV radi normalno je 45 stepeni. Maksimalna nadmorska visina korišćenja je 2000 metara.

Tasteri na TV-u

TV tasteri

Jedan taster:

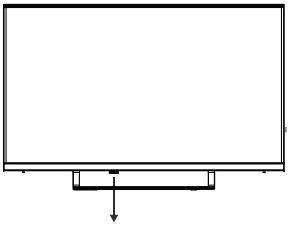

Pritisnite ovaj taster u stanju pripravnosti da biste uključili / isključili TV.

Terminali interfejsa

Napomena: Slede različiti priključci koji se nalaze na uredjaju, stvarni položaj i raspored, kod različitih modela može biti različit.

INPUT VIDEO L R	**AV input** Spoljni AV signalni ulaz	USB 5V ⎓ 500mA	**USB input** Povežite USB uređaj ovde da biste reprodukovali njegove multimedijalne fajlove.
CI	**CI SLOT** Ulaz za čitač kartica CI (common interface) zahteva CAM (modul za uslovni pristup) .	OPTICAL	OPTičKI izlaz: Povežite SPDIF prijemnik.
HDMI	**HDMI input** Ulaz digitalnog signala sa HDMI video konektora.	RJ 45	**RJ45** Povežite se na internet.
ANT 75Ω	**ANT 75** Povežite ulaz za antenu/kablovski TV. (75/VHF/UHF)	EARPHONE	**EARPHONE output** Kada su slušalice priključene, rad TV zvučnika je onemogućen.

* Ne dirajte ili ne budite blizu HDMI, USB terminala da biste sprečili elektrostatičko pražnjenje da ometa ove terminale u režimu rada.

Šema povezivanja spoljnog uređaja

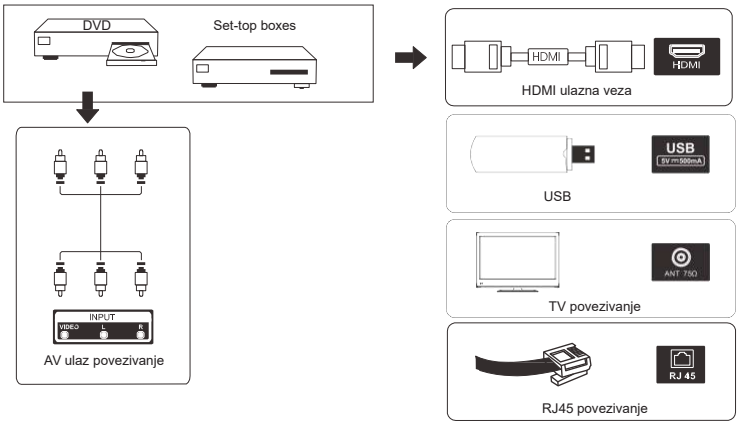

Instalacija i povezivanje TV-a

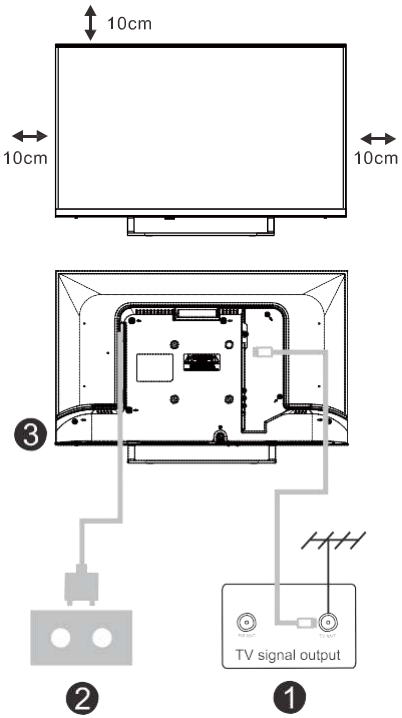

Postavljanje televizora

Postavite televizor na čvrsto mesto koje može da podnese masu televizora.
Da biste izbegli opasnost, nemojte postavljati televizor u blizini vode ili grejanja (kao što su svetlo, sveća, grejno telo), ne blokirajte ventilaciju na zadnjoj strani televizora.

Povežite antenu i napajanje

1. Priključite antenski kabl na antensku utičnicu na zadnjoj strani televizora.
2. Priključite kabl za napajanje TV-a (AC 100-240V ~ 50 / 60Hz).

Uključite TV

3.Priključite napajanjeuverite se da ste u stanju pripravnosti (crveno svetlo), pritisnite taster za napajanje na televizoru ili taster za napajanje na daljinskom upravljaču da uključite TV.

Napomena: Ako model ima ulaz za CI karticu na vrhu, silikonski utikač za ulaz za CI karticu može se naći u kesi za dodatnu opremu (za modele bez ulaza za CI karticu, ne postoji takav silikonski utikač), umetnite silikonski utikač u ulaz kada CI kartica nije u upotrebi.

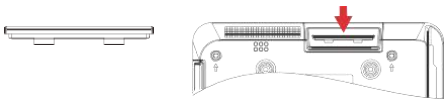

Uputstvo za instalaciju postolj sa TV

1. Otvorite kutiju i izvadite televizor, kablove i postolje.

2.Da biste izbegli oštećenje televizora, pokrijte ga mekim dušekom, stavite ga na sto. Licem nadole na mekom materijalu i pričvrstite postolje na televizor.

3.Povežite postolje sa televizorom.

4. Instalacija je završena.

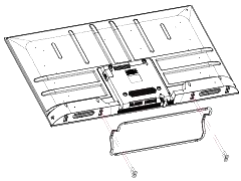

Predlog:
Da biste ugradili postolja učinili jednostavnijomi izbegli rizik od ogrebotina i oštećenja, savetujemo vam da koristite tip PH2 odvijača.

Prva instalacija

Prva instalacija

Unesite početnu stranicu nakon prve instalacije.
Pritisnite ◄/► taster za metod instalacije.

Početna stranica

Unesite početnu stranicu nakon prve instalacije.
Na listi aplikacija izaberite aplikaciju koju želite da koristite.

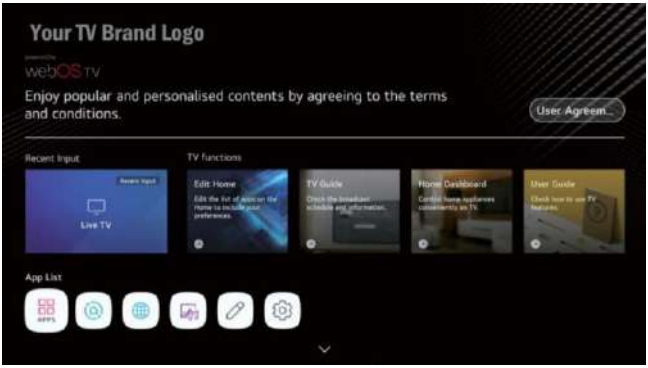

Korišćenje Kontrolne table.
Možete da izaberete ili kontrolišete uređaj (mobilni, eksterni uređaj, Home IoT uređaji, itd.) povezan sa televizorom. Pritisnite ▼ / ▲ / ◄ / ► taster za izbor.

Podešavanje TV-a

Pritisnite taster MENU da biste ušli u podešavanja TV-a.
Pritisnite taster▼ / ▲ taster za označavanje željene ikone menija i pritisnite taster <OK> da biste izabrali.

Brza podešavanja

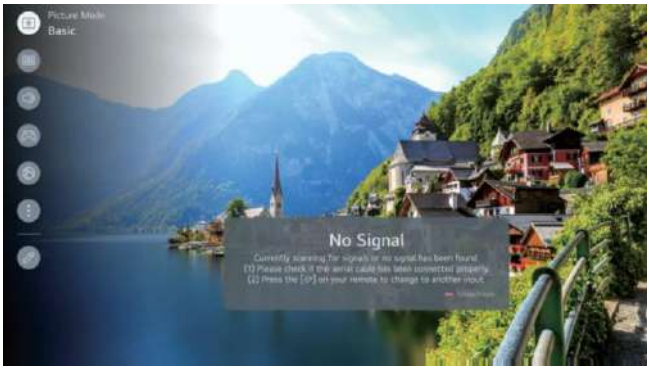

1.Možete podesiti režim slike.
2.Možete podesiti režim zvuka.
3.Možete izabrati Izlaz zvuka.
4.Možete podesiti Optimizator za igre.
5.Pređite na ekran veze.
6.Možete podesiti više opcija.
7.Možete dodati / izbrisati stavke brzog podešavanja ili promeniti njihov redosled.

Režim slike
Pritisnite taster ▼ / ▲ da biste izabrali režim slike.
Pritisnite <OK> taster za ulazak u podmeni.
Pritisnite◀ / ▶ taster da biste izabrali Vivid / Standard / Basic / Cinema / Sports, a zatim pritisnite <OK> taster za podešavanje.

Režim zvuka
Pritisnite taster ▼ / ▲ da biste izabrali režim zvuka.
Pritisnite <OK>taster za ulazak u podmeni.
Pritisnite taster ◀ / ▶ taster za odabir Standard / Cinema / Clear Voice / Sports / Music i pritisnite <OK> taster za podešavanje.

Zvuk Izlaz
Pritisnite taster ▼ / ▲ da biste izabrali Sound Out.
Pritisnite <OK> taster za ulazak u podmeni.
Pritisnite taster ◀ / ▶ taster za izbor TV zvučnika / Bluetooth uređaja / mobilnog uređaja / optičkog Kut uređaja / HDMI (ARC) uređaja / žičanih slušalica / optičkog kut uređaja + TV zvučnika / žičanih slušalica + TV zvučnika i pritisnite <OK> taster za podešavanje.

Optimizator igre
Pritisnite taster ▼ / ▲ da biste izabrali Game Optimiser.

Mrežne
Ako konfigurišete postavke za mrežu, možete koristiti različite usluge kao što su online sadržaja i aplikacija.

Žičana veza (Ethernet)
Pritisnite taster ▼ / ▲ da biste izabrali žičanu vezu (Ethernet). Pritisnite <OK> taster za ulazak u pod-meni i podešavanje.

Podešavanja TV-a

Wi-Fi veza

Pritisnite taster ▼ / ▲ da biste izabrali Wi-Fi vezu. Pritisnite <OK> taster za ulazak u pod-meni i podešavanje.

Sva podešavanja

Pritisnite taster ▼ / ▲ da biste izabrali Sva podešavanja. Pritisnite <OK> taster za ulazak u podmeni.

Pritisnite taster ▼ / ▲ da biste izabrali Slika / Zvuk / Opšte / Podrška.

Sliku

Pritisnite taster ▼ / ▲ da biste izabrali Slika. Pritisnite <OK> taster za ulazak u pod-meni i podešavanje. (opcija: Izaberite režim / Aspect Ratio / Napredna podešavanja)

MEDIA

Povežite USB uređaj za skladištenje (USB HDD, USB stick) na USB port na TV-u da udjete u datoteke sadržaja koje se nalaze na USB uređaju za skladištenje na televizoru.
Pritisnite taster ▼ / ▲ da biste izabrali Photo & Video / Photo / Video / Music.

Foto i video

Možete pregledati fotografije i video zapise pomoću aplikacije Photo & Video.

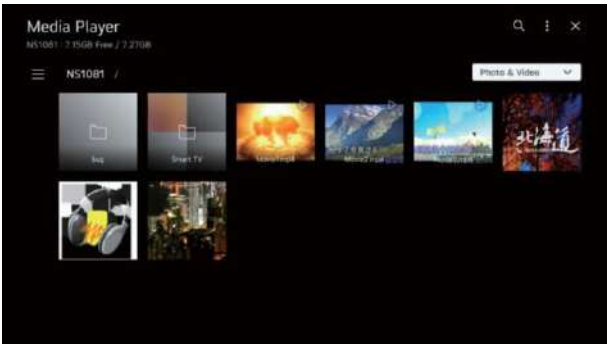

Fotografija

Odabirom fotografije u aplikaciji Photo & Video pokreće se foto plejer. Možete da vidite sačuvane fotografije.

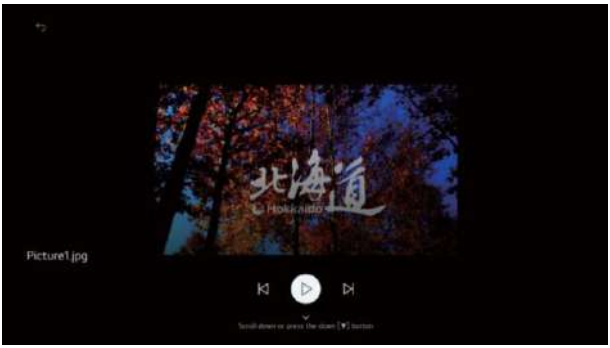

Media

Prijava

Izborom fotografije u aplikaciji Photo & Video pokreće se video plejer. Možete da vidite sačuvane video zapise.

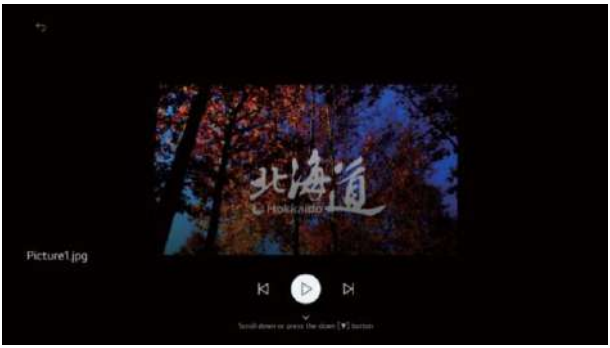

Muzika

Muziku možete jednostavno reprodukovati tako što ćete izabrati muzičke datoteke sačuvane u aplikaciji Muzika ili izborom ikone muzičkog plejera tokom reprodukcije sadržaja u aplikacijama kao što su Photo & Video.

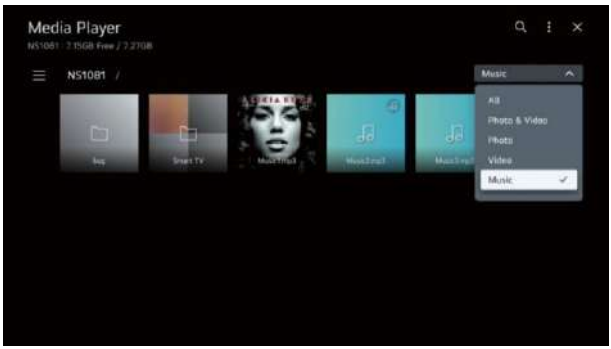

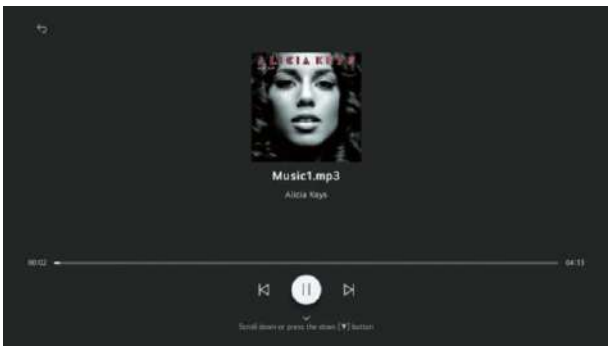

Pomoć

NEMA snage	• Proverite da li je AC kabl TV-a priključen. Ako nema napajanja isključite utikač, a zatim ga ponovo priključite u utičnicu. Nakon 60 sekundi ponovo uključite napajanje.
Signal nije pravilno primljen	• Dvostruke ili fantomske slike mogu se pojaviti na Vašem televizoru ako postoje visoke zgrade ili planine blizu mesta gde se nalazite. Možete podesiti sliku ručno: konsultujte uputstvo za antensko podešavanje ili prilagodite pravac spoljne antene. • Ako koristite unutrašnju antenu, prijem signala može biti otežan pod određenim okolnostima. Podesite pravac antene za optimalan prijem. Ako ovo ne poboljša prijem, možda ćete morati da pređete na spoljnu antenu.
Nema slike	• Proverite da li je antena na zadnjoj strani televizora pravilno povezana. Pogledajte • druge kanale da proverite da li se problem i dalje javlja.
Video se pojavljuje bez zvuka	• Pokušajte da povećate jačinu zvuka. • Proverite da li je zvuk televizora isključen ili ne.
Audio je prisutan, ali video se ne pojavljuje ili je obezbojena	• Pokušajte da podesite kontrast i osvetljenost.
Statički šum utiče na kvalitet video i audio	• Proverite da li je antena na zadnjoj strani televizora pravilno povezana.
Isprekidane linije Na ekranu	• Električni uređaji kao što su fen za kosu ili usisivači itd. mogu ometati rad Vašeg televizora. Isključite ove uređaje.
Daljinski ne radi	• Proverite da li je plastična kesa koja je došla sa daljinskim upravljačem uklonjena. Pokušajte da koristite daljinski upravljač na kraćoj udaljenosti od televizora. Proverite da li je postavljanje baterija ispravno, ili pokušajte da koristite nove baterije sa daljinskim upravljačem. • Televizor će preći u stanje pripravnosti ako ne dobije odgovor za nekoliko minuta.
Nema video (PC režim)	• Proverite da li je kabl pravilno priključen na HDMI port ili je kabl savijen na nekim mestima.
Vertikalna linija treperi (PC režim)	• Uđite u glavni meni i podesite vertikalni položaj da biste eliminisali vertikalnu liniju.
Horizontalno kidanje (PC	• Podesite horizontalni položaj ekrana da biste očistili sve horizontalne linije.
Ekran je suviše svetao ili taman (PC Mode)	• Podesite osvetljenost ili kontrast u glavnom meniju.
Nema odgovora sa računara	• Proverite da li je rezolucija ekrana računara podešena na kompatibilnu rezoluciju za televizor.
Problem je nerešiv	• Isključite kabl za napajanje i sačekajte 30 sekundi, a zatim ponovo priključite na utičnicu. Ako problemi i dalje postoje, ne pokušavajte da popravite televizor sami. Molimo Vas da kontaktirate servisni centar.

Ne ostavljajte televizor koji prikazuje statičku sliku, bilo da je iz pauziranog videa, ekrana menija itd. Tokom dužeg vremenskog perioda, to će oštetiti ekran i može izazvati veću štetu.

Specifikacije

Veličina ekrana	Potrošnja energije	Glavni pribor
24”	36W	Uputstvo za upotrebu x1 Daljinski upravljač x1 Kabl za napajanje x1 AAA baterije x2 (opciono)
32”	56W	
40”	90 W	
43”	90W/100W/120W	
50”	100W/120W/140W/250W/300W	
55”	110W / 140W / 170W / 250W / 260W	
65”	160W/200W/400W/320W/380W	
75”	220W / 240W / 440W	
85”	300W	

Dolby AUDIO

Proizvedeno pod licencom od Dolbi Laboratories. Dolbi, Dolbi Audio i simbol dvostrukog D su zaštitni znaci kompanije Dolbi Laboratories Licensing Corporation.

HDMI® HIGH-DEFINITION MULTIMEDIA INTERFACE

Termini HDMI i HDMI High-Definition Multimedia Interface i HDMI logo su zaštitni znaci ili registrovani zaštitni znaci kompanije HDMI Licensing LLC u Sjedinjenim Američkim Državama i drugim zemljama.

PAŽNJA

Nikada ne postavljajte televizor na nestabilnu lokaciju. Televizor može da padne, izazivajući ozbiljne povrede korisnika. Mnoge povrede, posebno kod dece, mogu se izbeći preduzimanjem jednostavnih mera opreza, kao što su:

1.Korišćenje ormarića ili stalaka koje preporučuje proizvođač televizora.
2.Koristite samo nameštaj koji može sigurno podržati televizor.
3.Osigurajte da televizor ne prelazi ivicu nameštaja.
4. Ne stavljajte televizor na visoki nameštaj (na primer, ormare ili police) bez pričvršćivanja kako televizora, tako i nameštaja za odgovarajuću podlogu.
5.Ne stavljajte televizor na tkaninu ili druge materijale koji mogu biti između televizora i nameštaja koji ga podržava.
6.Obučavanje dece o opasnostima penjanja po nameštaju kako bi došla do televizora ili njegovih kontrola.Ako vaš postojeći televizor treba biti zadržan i premesten, iste mere opreza kao gore navedene treba primeniti.

Šraf za montažu na zid: 22-24 inča M4, 24-70 inča M6, 75 inča M8. Napomena: nemojte kačiti pod uglom kako biste izbegli rizik od pada.

Daljinski upravljač

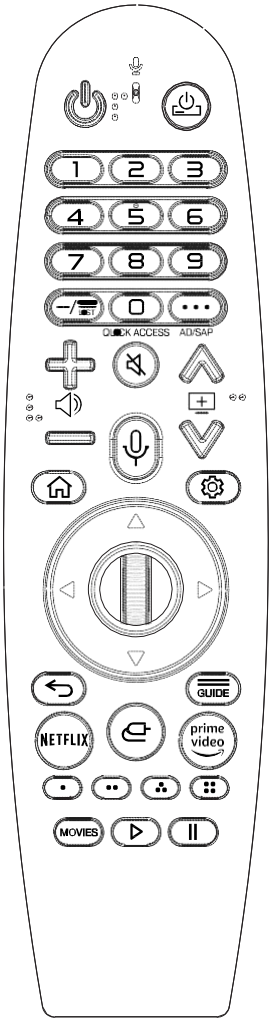

	TV UKLJUČIVANJE ON/OFF
	KONTROLA SRB UREĐAJA pomoću daljinskog upravljača.
1 - 9	Taster za izbor broja.
–/ LIST	Lista ulaza / kanala
QUICK ACCESS	Kratak: Broj tastera / Hold: Brzi pristup
• • • AD/SAP	Kratak: Ekran daljinski poziv / Držite duže : Audio Opis
	Isključivanje **zvuka**
+	Pojačavanje
–	Smanjivanje
	Kanal GORE
	Kanal DOLE
	Prepoznavanje glasa
	Poziv (Aktivacija prepoznavanja glasa)
Točak (Gore)	Početna Meni
Točak	Brza podešavanja
(OK)	Page Scroll Up / Idi na gornji nivo kanala
	Potvrdi
Točak (DOLE)	Stranica Pomerite se nadole / Idi na niži nivo
▲	Pomeri Fokus na gore
◀	Pomeri Fokus na levo
▶	Pomeri Fokus na desno
▼	Pomeri na dole
	Povratak unazad
GUIDE	EPG pokretanje
NETFLIX	NETFLIX aplikacija
	Biranje ulaza
prime video	Pokretanje AMAZON aplikacije
(RED)	Taster boje
(GREEN)	Taster boje
(YELLOW)	Taster boje
(BLUE)	Taster boje
MOVIES	FILMOVI
▷	Reprodukcija
II	Pauza

Ova oznaka označava da proizvod ne treba odlagati sa drugim kućnim otpadom, već ga treba odlagati odvojeno od drugog otpada. Stoga, korisnik treba da donese proizvod sa svim bitnim komponentama u reciklažne centre za električni i elektronski otpad, Pravilno odlaganje Vašeg starog uređaja pomoći će u sprečavanju potencijalne štete po životnu sredinu i ljudsko zdravlje i reciklažu pomoćnih materijala. Nezakonito odlaganje proizvoda treba da uključuje administrativne sankcije korisnika.

Ispravno odlaganje baterija u ovom proizvodu
(primenljivo u zemljama sa sistemima odvojenog prikupljanja)
Ova oznaka na bateriji, priručniku ili pakovanju ukazuje na to da baterije u ovom proizvodu ne treba odlagati sa drugim kućnim otpadom na kraju radnog veka. Gde je označeno, hemijski simboli Hg, Cd ili Pb ukazuju na to da baterija sadrži živu, kadmijum ili olovo iznad referentnih nivoa u Direktivi E 2006/66.
Ako se baterije ne odlažu na odgovarajući način, ove supstance mogu naneti štetu ljudskom zdravlju ili životnoj sredini.
Da biste zaštitili prirodne resurse i promovisali ponovnu upotrebu materijala, odvojite baterije od drugih vrsta otpada i reciklirajte ih putem lokalnog, besplatnog sistema za vraćanje baterija.

OPREZ:

Da biste sprečili moguće oštećenje sluha, ne slušajte na visokim nivoima jačine zvuka duže vreme.

Razmatranja o životnoj sredini

Radna temperatura: 5 ° C -35 ° C (41 ° F -95 ° F)
Radna vlažnost: 20% -75%, bez kondenzacije.

Temperatura skladištenja: -15 ° C -45 ° C (5 ° F -113 ° F)
Vlažnost skladištenja: 10% -90%, bez kondenzacije.

FOX®
be smart

webOS Hub

USER MANUAL

LED Television Model:50WOS650C

Thank you for purchasing this device.

FOX LED televisions are known for their great performance, as for modern, functional and elegant design. Besides that, we constantly improve our customer support, we have highly efficient and wide network of services, that make our proud customers feel safe.

You made a right choice.

Now it's time for instructions, they are not complicated, but you have to follow them.

EN

Content

Safety Information 1

Important Safety Precautions 1

TV Buttons And Terminal Interface 2

External Device Connection Diagram 2

TV Install And Connect 3

TV Stand Installation Instructions 3

OSD 4

First Time Installation 4

Home page 5

TV Setting 6

Media 8

Help 10

Specifications 11

Remote Control 12

Safety Information

	The exclamation point within an equilateral triangle is intended to alert the user to the presence of important operting in the literature accompanying the appliance.
	Warning The lightning flash with arrowhead symbol within an equilateral triangle,is inten ded to alert the user to the presence of uninsulated dangerous voltage within the products enclosure that may be of sufficient magnitude to constitute a risk of electric shock to persons.

CAUTION

RISK OF ELECTRIC SHOCK DO NOT OPEN

High voltages are used in the operation of this product. to reduce the risk of electric shock, do not remove cover of the cabinet, refer servicing to qualified service personal

If the TV any changes or coarse adiustment, electric shocks to be hurt, do not attempt to open a machine-maintenance,customer contact centresneeded overhaul.

Important Safety Precautions

1) Read these instructions. 2) Keep these instructions. 3) Heed all warnings.
4) Follow all instructions. 5) Do not use this apparatus near water. 6) Clean only with dry cloth.
7) Do not block any ventilation openings. Install in accordance with the manufacturer's instructions.
8) Do not install near any heat sources such as radiators, heat registers, stoves, or other apparatus (including amplifiers) that produce heat.
9) Do not defeat the safety purpose of the polarized or grounding-type plug. A polarized plug has two blades with one wider than the other. A grounding type plug has two blades and a third grounding prong. The wide blade or the third prong are provided for your safety, If the provided plug does not fit into your outlet, consult an electrician for replacement of the obsolete outlet.
10) Protect the power cord from being walked on or pinched particularly at Plugs, convenience receptacles, and the point where they exit from the apparatus.
11) Only use attachments /accessories specified by the manufacturer.
12) Use only with the cart, stand, tripod, bracket, or table specified by the manufacturer, or sold with the apparatus. When a cart is used caution when moving the cart/apparatus combination to avoid injury tip-over.

13) Unplug this apparatus during lightning storms or when unused for long periods of time.

Caution:
14) To reduce the risk of fire or electric shock, do not expose this apparatus to rain or moisture.
15) The mains plug is used as disconnect device, the disconnect device shall remain readily operable.
16) The socket-out shall be installed near the equipment and shall be easily accessible.
17) This product should never be placed in a built-in installation such as a bookcase or rack unless proper ventilation is provided or the manufacture's instructions have been adhered to.
18) The apparatus shall not be exposed to dripping or splashing and that no obiects filled with liguid, such as vases, shall be placed on the apparatus.
19) Do not place any sources of danger on the apparatus (e.g. liquid filled objects, lighted candles).
20) Wall or Ceiling Mounting - The appliance should be mounted to a wall or ceiling only as recommended bythe manufacturer.
21) Never place the TV, remote control or batteries near naked flames or other heat sources, including direct sunlight, To prevent the spread of fire, keep candles or other flames away from the TV, remote control and batteries at all times.
22) The USB terminal should be loaded with 0.5 A under normal operation.
These servicing instructions are for use by qualified service personnel only. To reduce the risk of electric shock do not perform any servicing other than that contained in the operating instructions. unless you are qualified to do so.
23) The battery shall not be exposed to excessive heat such as sunshine, fire or the like.
24) ⧈ This equipment is a Class II or double insulated electrical appliance. It has been designed in such a way that it does not require a safety connection to electrical earth.
25) The maximum using environment temperature is 45 degrees.
The Maximum using altitude is 2000 meters.

TV Buttons And Terminal interface

TV Buttons

Note: The following is only functional schematic, And the actual position and arrangement of different models may be different.

One key:

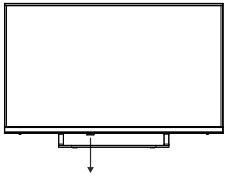

Press this button in standby mode to turn on / off the TV.

Terminal Interface

Note: The following are the various terminal interface, the actual position and arrangement, the number of different models may be different.

MINI AV	**Mini AV** TV input port for connecting the Mini AV cable.	USB 5V ⎓ 500mA	**USB input** Connect a USB device here to playits media files.
CI	**CI SLOT** The card readerinput CI(common interface) this requires CAM(conditional access module) used for pay TV.	OPTICAL	**OPTICAL output** Connect the SPDIF receiver.
HDMI	**HDMI input** Digital signal input from HDMI video connector.	RJ 45	**RJ45** Connect the Internet.
ANT 75Ω	**ANT 75** Connect the antennal/cadle tv input (75/VHF/UHF)	EARPHONE	**EARPHONE output** When earphones are plugged in, speakers are disabled.

*Do not touch or be close to the HDMI, USB terminals, and prevent electrostatic discharge to disturb these terminals while in USB operation mode, or it will cause the TV to stop working or abnormal status.

External device connection diagram

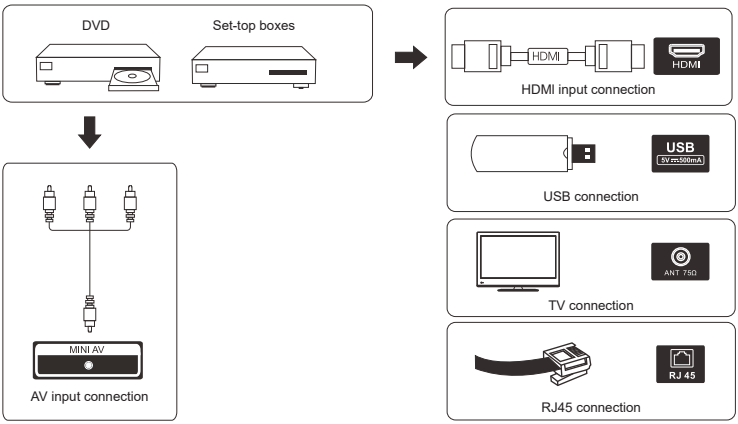

TV Install And Connect

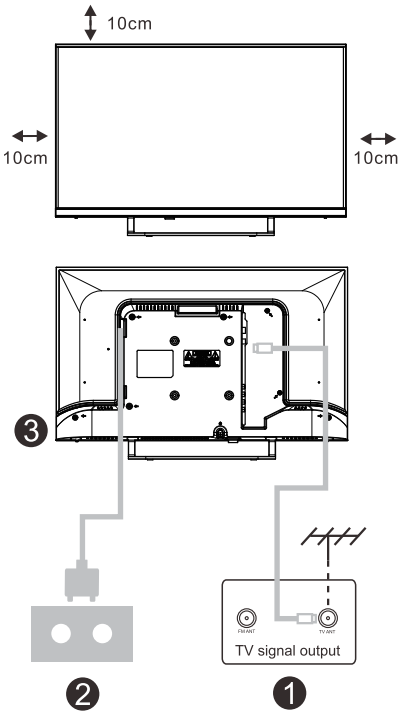

Set your TV

To put your TV on a firm place which can bear the weight of the TV.
To avoid danger, please don't positions the TV near water or heating place (such as light, candle, heating machine),do not block the ventilation at the back of TV.

Connect antenna and power

1. Connect the antenna cable to the antenna socket on the back of the TV.
2. To plug the power cord of TV (AC 100-240V~50/60Hz).

Turn on TV

3.Connect the power supply, enter the standby mode (red light), press the power button of the TV or the power button on the remote contro! to turn on the TV.

Note: If the model has a CI card slot on its top, a silicone plug for the CI card slot can be found in the accessory bag (for models without CI card slot, there is no such silicone plug), please insert the silicone plug into the slot when the CI card is not in use.

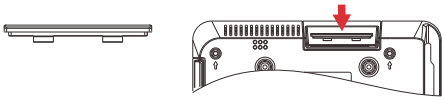

Note: Picture for reference purposes only.

TV Stand Installation Instructions

1.Open the carton and remove the TV and scattered accessories and base (some models without base).

2.In order to avoid damaging the TV, please cover it with soft mattress, put it on the table. face down on the soft material and screw the neck of the base to the TV.

3.screw the base and connected to the TV.

4. the installation is complete.

Note:
Picture for reference purposes only.
Please prevail in kind

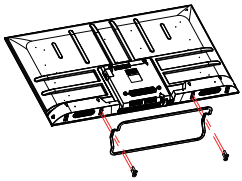

Suggestion:
To make it more convenient for base installation and to avoid any risk of scratches and damage, we advise you using the type of PH2 screwdriver.

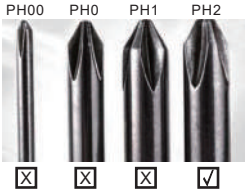

First Time Installation

First Time Installation

Enter the Home page after First Time install.
Press ◄/► button to Installation method.

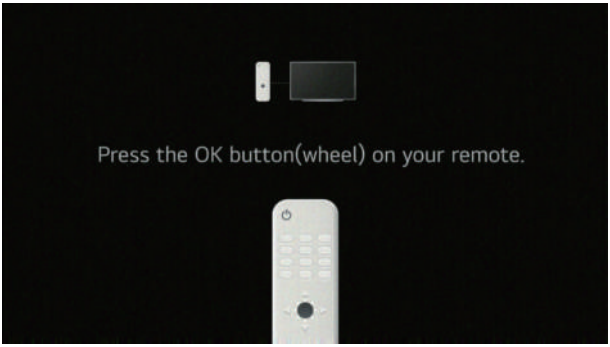

Home page

Home page

Enter the Home page after First Timeinstall.
In the list of apps, select the app you want to enter.

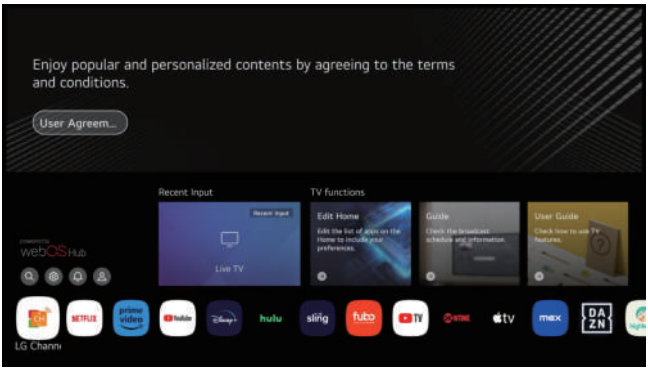

Using Home Dashboard
You can select or control a device (mobile, external device, Home IoT Devices, etc.) connected to the TV.
Press ▼ / ▲ / ◄ / ► button to select .

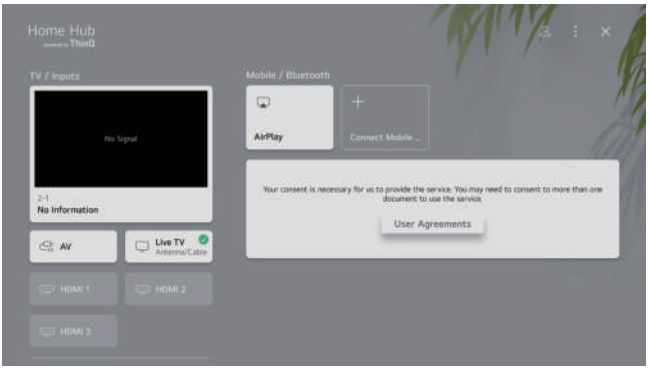

TV Setting

Press ⚙ button to enter the TV Setting.
Press ▼ / ▲ button to highlight the desired menu icon ,and press <OK> button to select.

Quick Settings

1.You can set Picture Mode.
2.You can set Sound Mode
3.You can choose Sound Out.
4.You can set Game Optimiser.
5.You can add/delete the quick setting items or change their order.
6.You can set the backlight 0-100.
7.You can set up a Wi-Fi connection.
8.You can set the screen to close quickly.

TV Setting

All Settings

Press ▼ / ▲ button to select the All Settings.
Press the <OK> key to enter the sub-menu.
Press ▼ / ▲ button to select Picture/Sound/General/Support.
Picture
Press ▼ / ▲ button to select Picture. Press <OK> button to enter sub-menu and setup.
(option:Select Mode/Aspect Ratio/Advanced Settings)

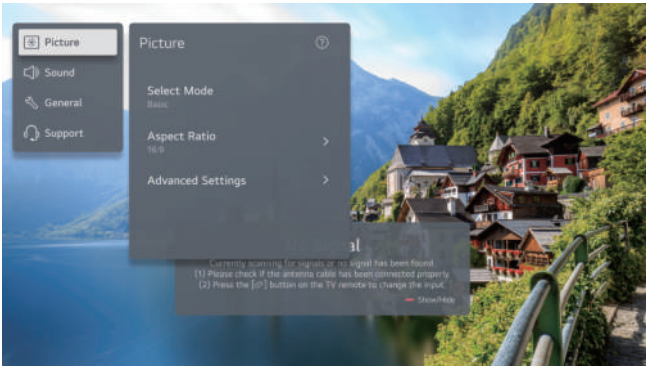

Picture Mode

Press ▼ / ▲ button to select the Picture Mode.
Press the <OK> key to enter the sub-menu.
Presss ◄ / ► button to select Vivid/Standard/Basic/Cinema/Sports,and press <OK> button to setup.

Sound Mode

Press ▼ / ▲ button to select the Sound Mode.
Press the <OK>key to enter the sub-menu.
Press ◄ / ► button to select Standard/ Cinema/ Clear Voice/ Sports/ Music,and press <OK> buttonto setup.

Sound Out

Press ▼ / ▲ button to select the Sound Out.
Press the <OK> key to enter the sub-menu.
Press ◄ / ► button to select TV Speaker/ Bluetooth Device/ Mobile Device/ Optical Qut Device/ HDMI (ARC) Device/ Wired Headphones/ Optical Qut Device+TV Speaker/ Wired Headphones + TV Speaker, and press <OK> button to setup.

Game Optimiser

Press ▼ / ▲ button to select Game Optimiser.

Network

If you configure settings for the network, you can use various services such as online contents and applications.

Wired Connection(Ethernet)

Press ▼ / ▲ button to select Wired Connection(Ethernet).
Press <OK> button to enter sub-menu and setup.

Wi-Fi Connection

Press ▼ / ▲ button to select Wi-Fi Connection.Press <OK> button to enter sub-menu and setup.

Connect a USB storage device (USB HDD, USB stick) to the USB port on the TV to enioy the content files stored on the USB storage device on your TV.
Press ▼ / ▲ button on to select Photo & Video/Photo/Video/Music.

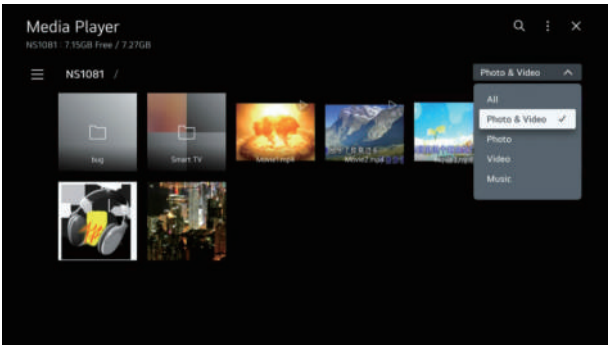

Photo and Video

You can view photos and videos using the Photo & Video app.

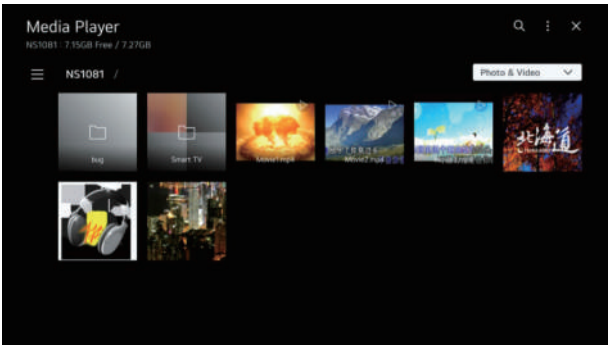

Photo

Selecting a photo in the Photo & Video app runs the photo player. You can view your saved photos.

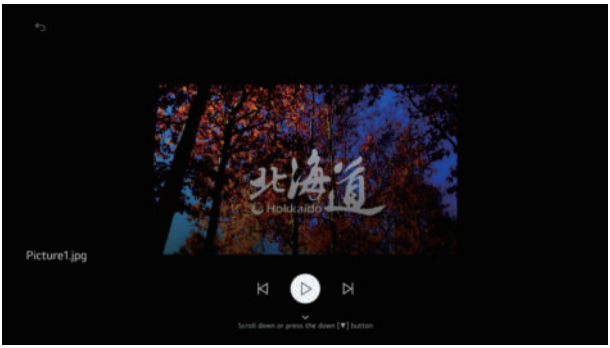

Media

Video

Selecting a photo in the Photo & Video app runs the photo plaver. You can view your saved videos.

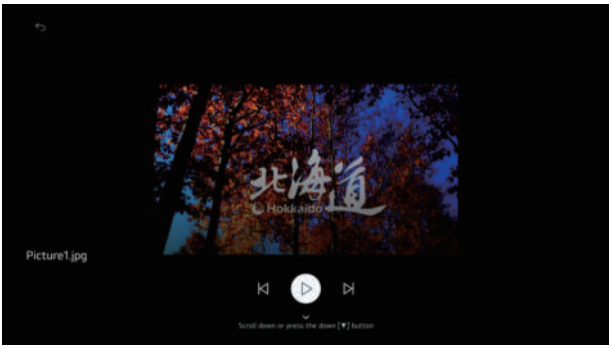

Music

You can play music conveniently by selecting the music files saved in the Music app or by selecting the music player icon during content playback in apps such as Photo & Video.

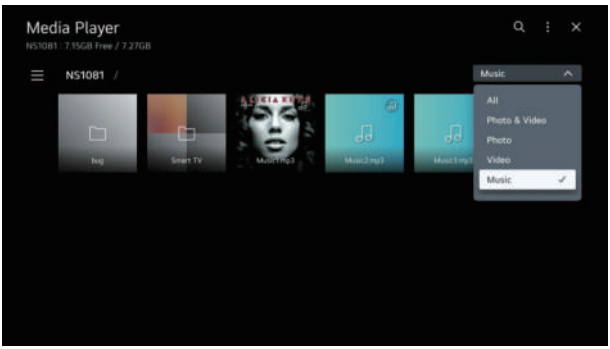

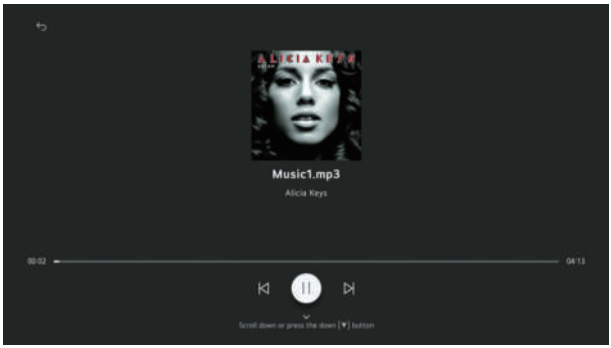

Help

NO power	● Check if the AC cord of TV is plugged in or not. If there's still no power, please disconnect the plug, and reconnect to the socket after 60 seconds. Turn the power back on.
Signal not received properly	● Double or phantom images may appear on your TV if there are high buildings or mountains close to where you are. You can adjust the image thru manual operation: consult instruction of vernier regulation, or adjust the direction of the external antenna. ● If you use an indoor antenna,signal reception may be more difficult under certain circumstances, Adiust the direction of the antenna for optimum reception. If this does not improve reception, you may have to switch to an external antenna.
No picture	● Check if the antenna at the back of the TV is connected properly. ● View other channels to see if the problem still occurs.
Video appears with no audio	● Try increasing the volume. ● Check if the TV's sound is on mute or not.
Audio is present, but video does not appear or is discolored	● Try adjusting the contrast and brightness.
Static noise affects video and audio quality	● Check if the antenna at the back of the TV is connected properly.
Broken lines on screen	● Electrical appliances such as hair dryers or vacuums etc. may be interfering with your TV set. Switch these appliances off.
Remote doesn't work	● Make sure the plastic bag which came with the remote control is removed. Try using the remote in a shorter distance from the TV. Check if the placement of the batteries is correct, or try using new batteries with the remote control. ● The TV will go into Standby mode if it receives no response in a few minutes.
No video (PC mode)	● Please check if the cable is connected to the HDMI port correctly, or if the cable is bent in some places.
Vertical line blinking (PC Mode)	● Enter the main menu, and adjust the vertical placement to eliminate the vertical line.
Horizontal tearing (PC Mode)	● Adjust the horizontal placement of the screen to clear any horizontal lines.
Screen is too bright or dark (PC Mode)	● Adjust the brightness or contrast in the main menu.
No response from the PC	● Check if the PC's display resolution is set to a compatible resolution for the TV.
Problems are unresolved	● Unplug the power cable and wait for 30 seconds, then reconnect to the socket. If problems still persist, do not attempt to repair the TV by yourself. Kindly contact the service center.

Do not leave your TV displaying a static image, whether it is from a paused video, menu screen, etc. for an extended period of time, doing so will damage the display and may cause image burn-in.

Specifications

Screen Size	Power Consumption	Main Accessories
24”	36W	User's manual x1 Remote controller x1 Power cord x1 AAA Batteries x2 (Optional)
32”	56W	
40”	90W	
43”	90W/100W/120W	
50”	100W/120W/140W/250W/300W	
55”	110W/140W/170W/250W/260W	
65”	160W/200W/400W/320W/380W	
75”	220W/240W/440W	
85”	300W	

Manufactured under license from Dolby Laboratories.
Dolby,Dolby Audio, and the double-D symbol are
trademarks of Dolby Laboratories Licensing Corporation.

The terms HDMI and HDMI High-Definition Multimedia Interface, and the HDMI logo are trademarks or registered trademarks of HDMI Licensing LLC in the United States and other countries.

WARNING

Never place a television set in an unstable location, A television set may fall, causing serious personal injury or death. Many injuries, particularly to children, can be avoided by taking simpleprecautions such as:
1.Using cabinets or stands recommended by the manufacturer of the television set.
2.Only using furniture that can safely support the television set.
3.Ensuring the television set is not overhanging the edge of the supporting furniture.
4.Not placing the television set on tall furniture (for example, cupboards or bookcases).without anchoring both the furniture and the television set to a suitable support.
5.Not placing the te levislon set on cloth or other materials that may be located between the television set and supporting furniture.
6.Educating children about the dangers of climbing on furniture to reach the television set or its controls.

If your existing television set is being retained and relocated, the same considerations as above should be applied.

Wall-mounted screw: 22-24 inch M4, 28-70 inch M6, 75 inch M8

Note: don't hang at an angle to avoid the risk of falling off.

This user manual for reference only

Remote control

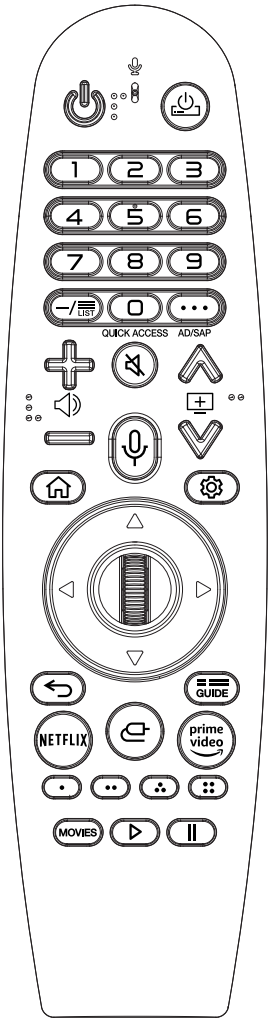

	TV POWER ON/OFF
	STB POWER ON/OFF
1 - 9	Number selection key.
–/ LIST	Input/Channel List
0 QUICK ACCESS	Brief : Number Key / Hold : Quick Access
• • • AD/SAP	Brief : Screen remote Call / Hold : Audio Description
	Mute
+	Volume UP
–	Volume Down
	Channel UP
	Channel Down
	Voice recognition Call (Voice recognition activation roll)
	Home Menu Call
	Quick Settings Call
Wheel (UP)	Page Scroll Up / Go to upper channel level
Wheel (OK)	Confirm
Wheel (DOWN)	Page Scroll Down / Go to lower channel level
▲	Focus Move Up
◀	Focus Move Left
▶	Focus Move Right
▼	Focus Move Down
	Historical Back
GUIDE	EPG Call
NETFLIX	NETFLIX APP Execution
	Input Picker Call
prime video	AMAZON APP Execution
(RED)	Color Key
(GREEN)	Color Key
(YELLOW)	Color Key
(BLUE)	Color Key
MOVIES	MOVIES Call
▷	Play
II	Pause

“Execution of Directive 2012/19/UE about electrical and electronic equipment waste (RAEE)”

This marking indicates that this product should not be disposed with other household wastes, but it should be disposed separately from other wastes. Therefore, the user should bring the product with all essential components to recycling centers for electrical and electronic wastes, or return to retailer before to buy a new product as equivalent type, in the ratio of 1 to 1, or 1 to 0 for products that have larger side lesser of 25cm. Correct disposal of your old appliance will help to prevent potential damage to the environment and to human health and support materials recycling. The unlawful disposal of the product should involve for users’ administrative sanctions based on Legislative Decree no. 49 dated 14th March, 2014.

Correct disposal of the batteries in this product
(Applicable in countries with separate collection systems)
This marking on battery, manual or packaging indicates that the batteries in this product should not be disposed of with other household waste at the end of their working life. Where marked, the chemical symbols Hg, Cd or Pb indicate that the battery contains mercury, cadmium or lead above the reference levels in EC Directive 2006/66. If batteries are not properly disposed of, these substances can cause harm to human health or the environment.
To protect natural resources and to promote material reuse, please separate batteries from other types of waste and recycle them through your local, free battery return system.

CAUTION:

To prevent possible hearing damage, do not listen at high volume levels for long periods.

Environmental Considerations

Operating Temperature: 5°C -35°C(41°F-95°F)
Operating Humidity: 20% -75%, non-condensing

Storage Temperature:-15°C -45°C(5°F-113°F)
Storage Humidity: 10% -90%, non-condensing

И 035 25

Nadamo se da ste pažljivo pročitali uputstva i da ćete ih se pridržavati.
Za više informacija o FOX uređajima posetite našu internet stranicu:

www.foxelectronics.rs